

# **INITIAL RECEIPT**

**United States Department of the Interior**  
**Bureau of Land Management**  
 DIV OF LANDS, MINRLS & ENERGY  
 ONE N CENTRAL AVE  
 PHOENIX, AZ 85004 -4427  
 Phone: 602-417-9200

Receipt	
No:	4708562

<b>Transaction #:</b> 4833241
<b>Date of Transaction:</b> 03/06/2020
CUSTOMER:
RON BUSSOLOTI PO BOX 1218 QUARTZSITE, AZ 85346-1218 US

LINE #	QTY	DESCRIPTION	REMARKS	UNIT PRICE	TOTAL
1	1.00	LOCATABLE MINERALS / MINING CLAIMS- NEW, UNADJUD, ONE OR MORE AUTH NOS / NEW MINING CLAIM PROCESSING FEE CASES: AMC459464/\$20.00		- n/a -	20.00
2	1.00	LOCATABLE MINERALS / MINING CLAIMS- NEW, UNADJUD, ONE OR MORE AUTH NOS / NEW MINING CLAIMS LOCATION FEE CASES: AMC459464/\$40.00		- n/a -	40.00
3	1.00	LOCATABLE MINERALS / MINING CLAIMS- NEW, UNADJUD, ONE OR MORE AUTH NOS / NEW MINING CLAIMS MAINTENANCE FEE CASES: AMC459464/\$165.00		- n/a -	165.00
<b>TOTAL:</b>					<b>\$225.00</b>

PAYMENT INFORMATION			
1	AMOUNT:	225.00	POSTMARKED: N/A
	TYPE:	CHECK	RECEIVED: 03/05/2020
	CHECK NO:	19-079788456	
	NAME:	BUSSOLOTI, RON PO BOX 1218 QUARTZSITE AZ 85346-1218 US	

REMARKS

This receipt was generated by the automated BLM Collections and Billing System and is a paper representation of a portion of the official electronic record contained therein.

**SCANNED** 5/15/2020

**ENTERED**  
 MAR 13 2020  
 BY: *Rkm*

# **CORRESPONDENCE**

# **TRANSFERS**

**MAINTENANCE FEES**

**WAIVERS**

**POL/NOI**

# **MISCELLANEOUS**

**LOCATION NOTICES  
AMENDMENTS  
STATUS SHEET  
GEO REPORT/MTP**

# MINING CLAIM STATUS REPORT

Data Entered: 3/13/2020

MTP Checked By: 3/13/2020  
GEO Checked By: 3/13/2020

LEAD SERIAL NUMBER: AMC 459464 thru AMC \_\_\_\_\_

**NUMBER OF CLAIMS & TYPE:**

\_\_\_\_ LODGE  
1 PLACER  
\_\_\_\_ ASSOCIATION PLACER  
\_\_\_\_ MILL SITE  
\_\_\_\_ TUNNEL SITE

**CHARGES:**

Processing Fee @ \$20 = \$ 20  
Location Fee @ \$40 = \$ 40  
Maintenance Fee @ \$165 = \$ 165  
Add'l Maint Fee for Assoc Placer = \$ \_\_\_\_\_  
**SUBTOTAL** \$ \_\_\_\_\_  
Other Fees \$ \_\_\_\_\_  
Other Fees \$ \_\_\_\_\_  
**TOTAL** \$ 225

TOTAL ACREAGE: \_\_\_\_\_ Per Claim  
(Placer Only)

NUMBER OF LOCATORS: \_\_\_\_\_

DOCUMENTS RECEIVED VIA: Over-the-Counter [ ] Mail [  ] **TIMELY FILED:** Yes [  ] No [ ]

LEGAL DESCRIPTION: T 3N R 18W SEC 9  
T \_\_\_\_\_ R \_\_\_\_\_ SEC \_\_\_\_\_  
T \_\_\_\_\_ R \_\_\_\_\_ SEC \_\_\_\_\_  
T \_\_\_\_\_ R \_\_\_\_\_ SEC \_\_\_\_\_  
T \_\_\_\_\_ R \_\_\_\_\_ SEC \_\_\_\_\_

BLM [ ] FOREST SERVICE [ ] \_\_\_\_\_ SUBJ TO PL 359: Yes [ ] No [ ]  
WILDERNESS AREA [ ] \_\_\_\_\_

SPLIT ESTATE: N/A [ ] SX [ ] PX [ ] OTHER [ ] \_\_\_\_\_  
SRHA [ ] Was proper Notice filed if located on SHRA Land? Yes [ ] No [ ]

RECONVEYED MINERALS ON BLM LAND REQUIRE OPENING ORDER FROM 1944 TO 1993:  
Open to Entry On \_\_\_\_\_ N/A [ ]

COMMENTS/STATUS: VOID [ ] PARTIALLY VOID [ ] PVT MINERALS [ ] WITHDRAWN LANDS [ ]  
OTHER [ ] \_\_\_\_\_

[ ] Claimant acknowledges that portions of the following claim(s) site(s) may be void or voidable.

Printed Name of Claimant \_\_\_\_\_ Signature of Claimant \_\_\_\_\_

\*\*\*\*\*FINAL ADJUDICATION\*\*\*\*\*

DATE \_\_\_\_\_ INITIALS \_\_\_\_\_

AMC459464



LOCATION NOTICE FOR PLACER MINING CLAIM <sup>All veins</sup>

Amendment BLM Serial # \_\_\_\_\_

NOTICE IS HEREBY GIVEN that the Gold King Mine  
\_\_\_\_\_ placer mining claim has been located by

Ron Bussolotti whose current mailing  
address is PO Box 1218  
Quartzsite, Arizona 85346

RECEIVED  
BLM STATE OFFICE  
2020 MAR -5 A 10:35  
PHOENIX, ARIZONA  
BLM  
Date  
Stamp

The general course of this claim is East + West and it is situated in La Paz  
County, Arizona. This claim is 1320 feet in length and 660 feet in width.

20 Total Claim Acreage. This claim runs from the location monument on which this location notice is  
posted at the NW corner of the claim approximately 1320 feet in a East direction to the  
East end line and 660 feet in a South direction to the South end line. This claim is  
marked by four monuments, one at each corner of the claim.

The location monument on which this notice is posted is situated within Section 9, Township  
3 N, Range 18 W, Gila Salt River Base and Meridian, Arizona. This claim encompasses  
portions of the following legal subdivision(s) if located by legal subdivision or the following quarter section(s),  
section(s), Township(s) and Range(s) N 1/2 NW 1/4 of the NE 1/4 section  
of section 9 3N 18W Gila Salt River Base and Meridian, Arizona.

The locality of this claim with reference to some natural object or permanent monument and additional information  
(if any) concerning its locality are as follows: LM = location monument and NW claim corner  
of Gold King Mine is on the Federal survey pin for 1/4 section of sections  
9+4 3N 18W The above information is shown on the attached map.

DATED AND POSTED on the ground this 18 day of December, 2019.

LOCATOR(s)  AGENT

Print Name(s) Ron Bussolotti

Signature(s) Ron Bussolotti

Form MCF102  
Revised July 2014

AMC459464

OWNER = Ron Bussolotti  
PO Box 1218  
Quartzsite, Arizona 85346

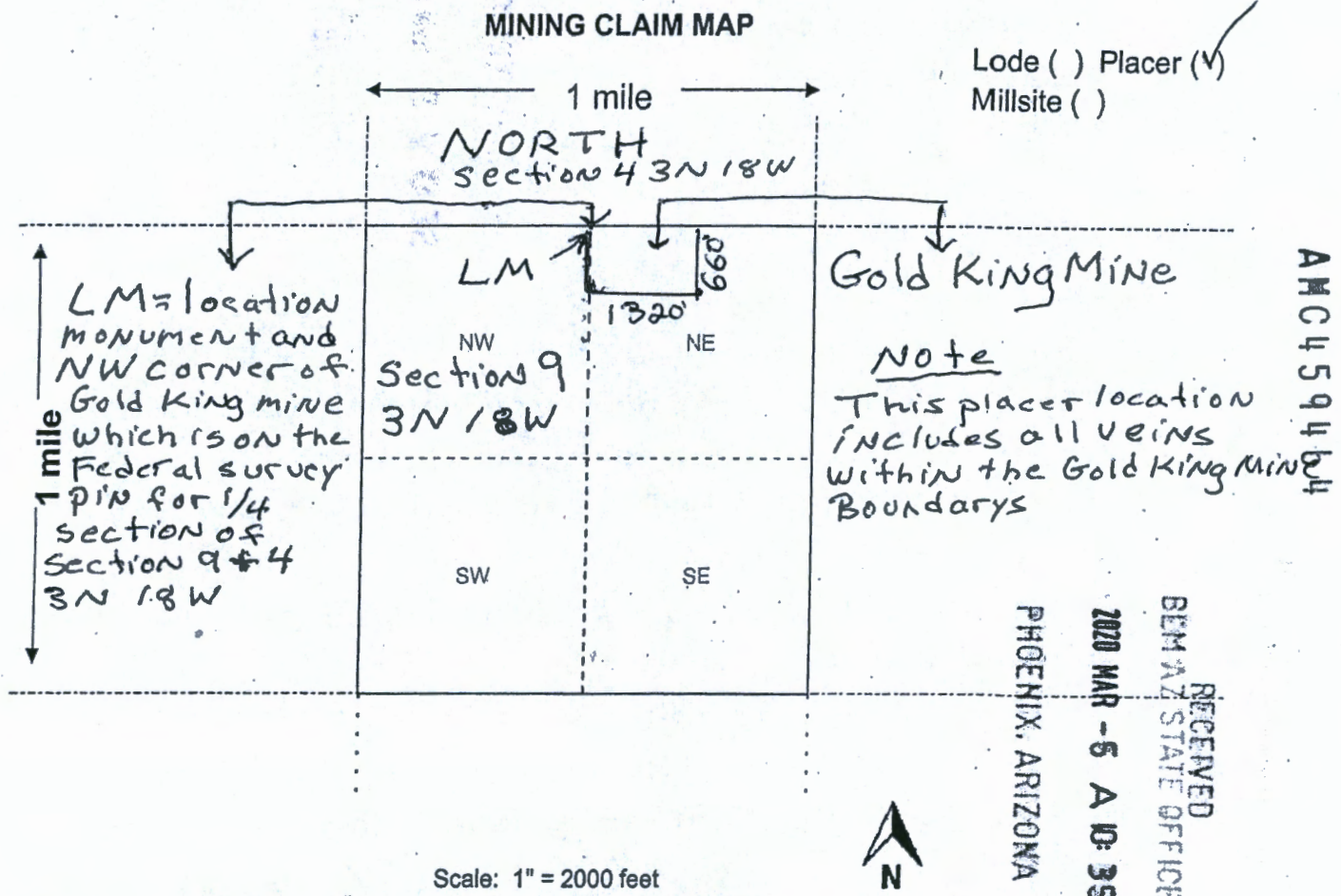

- The above map depicts the Gold King Mine mining claim, which is located in Section (s) 9, Township 3 N, Range 18 W, Gila and Salt River Base and Meridian, La Paz County, Arizona. Total claim acreage is 20
- The type of corner and location monuments used are as follows: 5' tall capped pipe set in rock monuments
- The bearings and distances in degrees and feet between claim corners and to a public land survey monument are as depicted on the map.
- If the claim is a placer or millsite claim with exterior limits conforming to legal subdivisions of the public survey, provide a legal description of the claim N 1/2 NW 1/4 of the NE 1/4 section of section 9 3N 18W

Form MCF100a  
Revised July 2014



# LR2000 Internal

## CR Geographic Report with Land

### Download User Guide (pdf)

**Purpose:** This report produces a geographic listing of case information based on retrieval by Meridian/Township/Range. This report format will display the case type, case disposition, meridian, township, range, section, survey type, survey number, surface management agency, pending actions, serial number, and total case acres.

To refresh the query, do a **Ctrl-R**. It resets the page and clears any criteria fields that may have entries.



### No Results

The specified criteria didn't result in any data. This is often caused by applying filters and/or selection steps that are too restrictive or that contain incorrect values. Please check your analysis filters and selection steps, and try again. The filters or selection steps currently being applied are shown below.

### Filters

Disposition is equal to **AUTHORIZED, CANCELLED, EXPIRED, PENDING, REJECTED, RELINQUISHED, WITHDRAWN**  
**and** Meridian Township Range Section is equal to **14 0030N 0180W 009**  
**and** Admin State is equal to **AZ**



**PRIORITY<sup>®</sup>**  
**★ MAIL ★**

**FLAT RATE ENVELOPE**  
ONE RATE ★ ANY WEIGHT\*

APPLY PRIORITY MAIL POSTAGE HERE



1006



85004

U.S. POSTAGE PAID  
PM 1-Day  
QUARTZSITE, AZ  
85346  
MAR 03, 20  
AMOUNT

**\$7.75**

R2303S100132-02

EXPECTED DELIVERY DAY: 03/04/20

**USPS TRACKING<sup>®</sup> NUMBER**



\* For International

PHOENIX, ARIZONA  
2020 MAR - 5 A 10 35  
RECEIVED  
BEM AZ STATE OFFICE

EP14H July 2013 Outer Dimension: 10 x 5

**PRIORITY®**  
★ MAIL ★

**FLAT RATE ENVELOPE**  
ONE RATE ★ ANY WEIGHT\*



\* Domestic only.

PRESS FIRMLY TO SEAL

PRESS FIRMLY TO SEAL

**PRIORITY®**  
★ MAIL ★

- DATE OF DELIVERY SPECIFIED\*
  - USPS TRACKING™ INCLUDED\*
  - INSURANCE INCLUDED\*
  - PICKUP AVAILABLE
- \* Domestic only



PHOENIX, ARIZONA

2020 MAR - 5 A 10: 35

RECEIVED  
BEMAZ STATE OFFICE

EP14H July 2013  
OD: 10 x 5



PS00001000064

**VISIT US AT USPS.COM®**  
ORDER FREE SUPPLIES ONLINE

9505 5125 8847 0063 3591 57

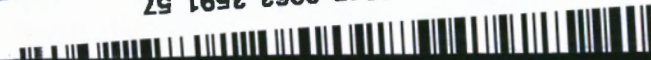

EP14H © U.S. Postal Service, July 2013. All rights reserved.

This packaging is the property of the U.S. Postal Service® and is provided solely for use in sending Priority Mail® shipments. Misuse may be a violation of federal law. This packaging is not for resale.